

**MODEL:** STERLING  
**SPECS:** 16' FLATDECK  
**GVW:** 37,200 kg / 99,659 lbs  
**TARE:** 17,190 kg / 46,052 lbs  
**NET:** 7,550 kg / 16,645 lbs

**TRUCK STATS:**

Steering axle: 7,990 kg / 21,405 lbs  
 Drive axle: 9,200 kg / 24,647 lbs

**EFFER PICKER** 6S Model

**NOTES:** 30' Trailer (NET 22000 lbs)  
 available for larger jobs

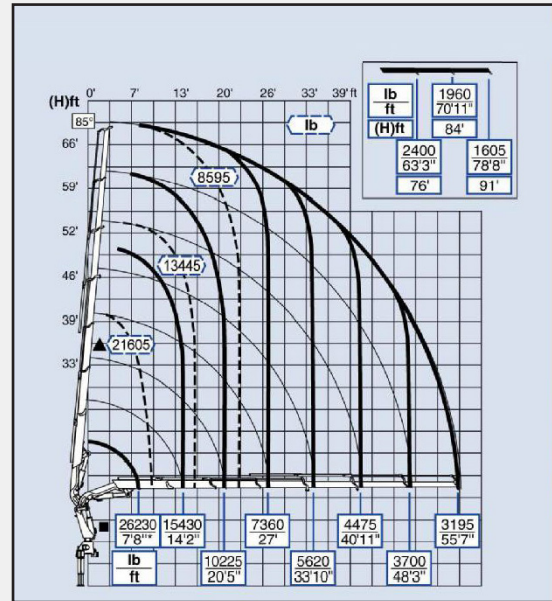

Total vehicle height empty: 3.8m or 12ft.5 inches  
 Total deck height empty: 1 m 40cm or 4 ft 7 inches  
 Deck size: 8 ft 1 inch x 16 ft 0 inches



**ADDRESS:**

11240-199 St. Edmonton  
 AB, T5S 2C6

**CONTACT:**

Phone: 780 488 4236  
 Fax: 780 425 4232

eMail: info@velocitytransport.ca  
 www.velocitytransport.ca